

N B GRID NORTH
as per NB 12808, 13470.

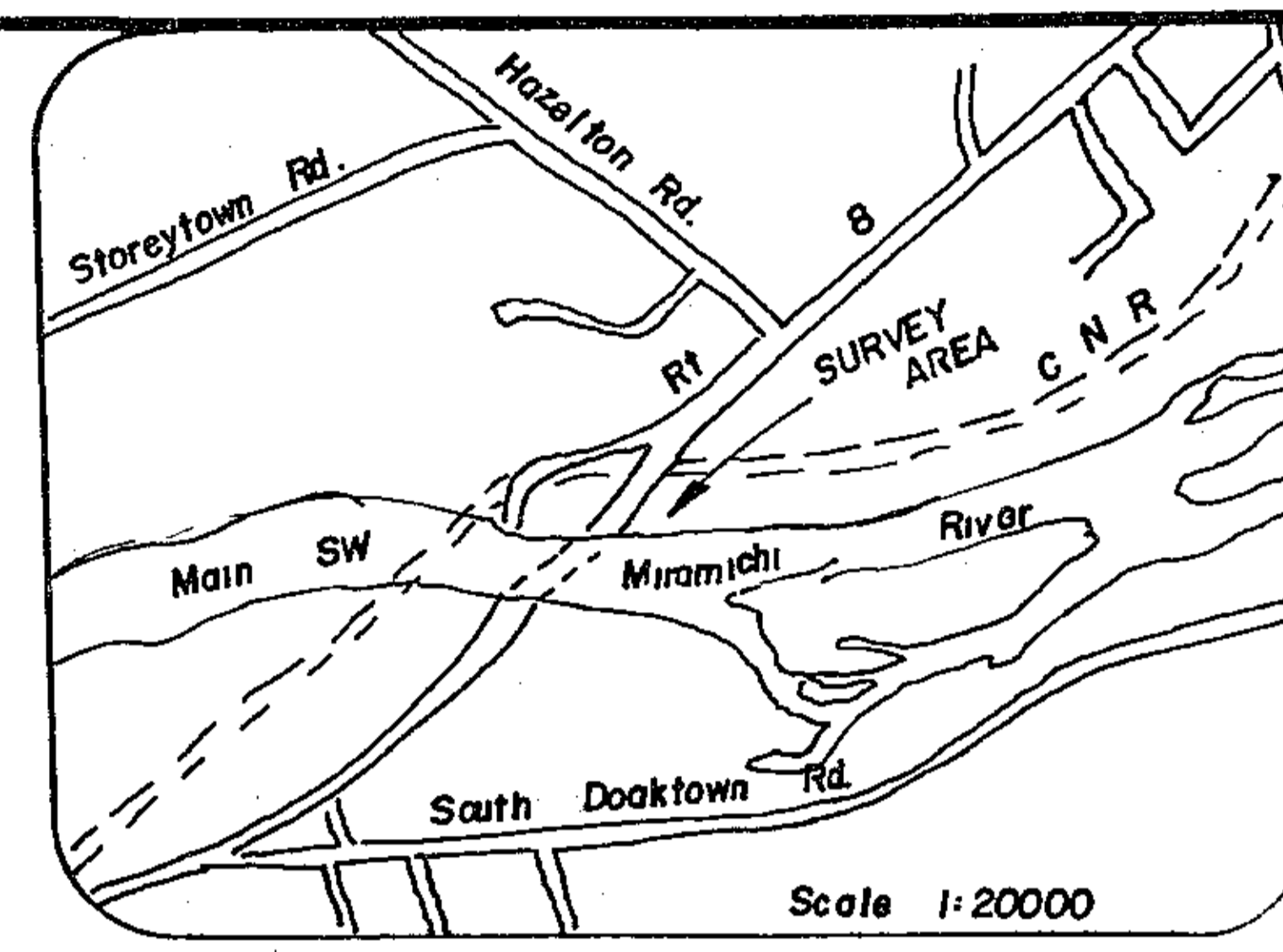

- Legend**
- ⊙ Standard Survey Marker Placed
 - Standard Survey Marker Found
 - Iron Bar Found
 - ⊖ Hedge
 - ××× Fence
 - PID Parcel Identifier Number
 - CRO County Registry Office

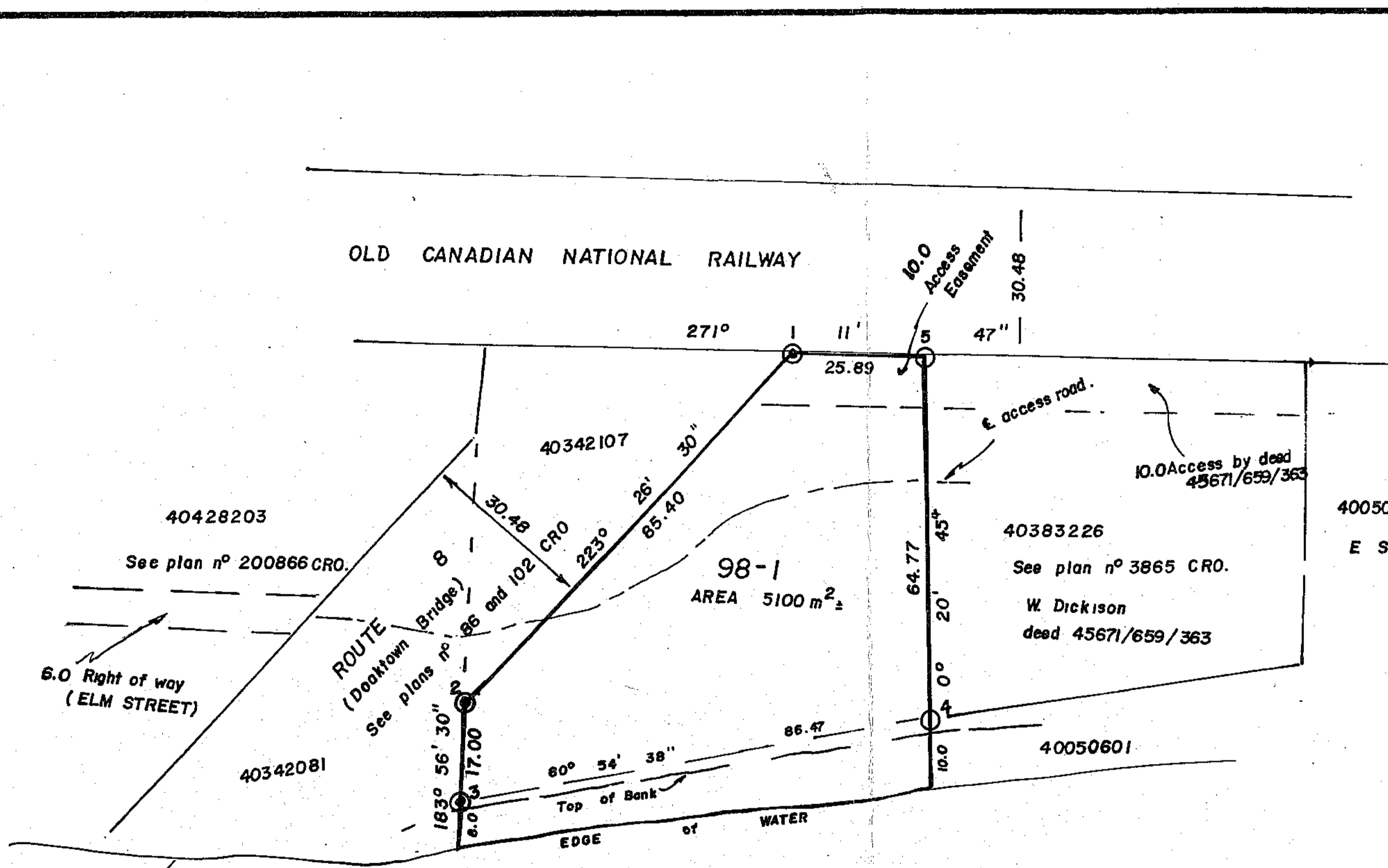
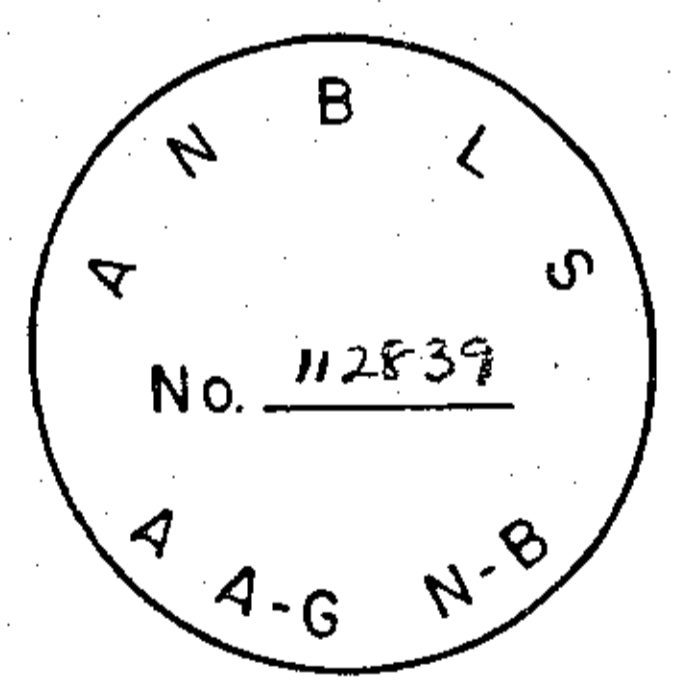
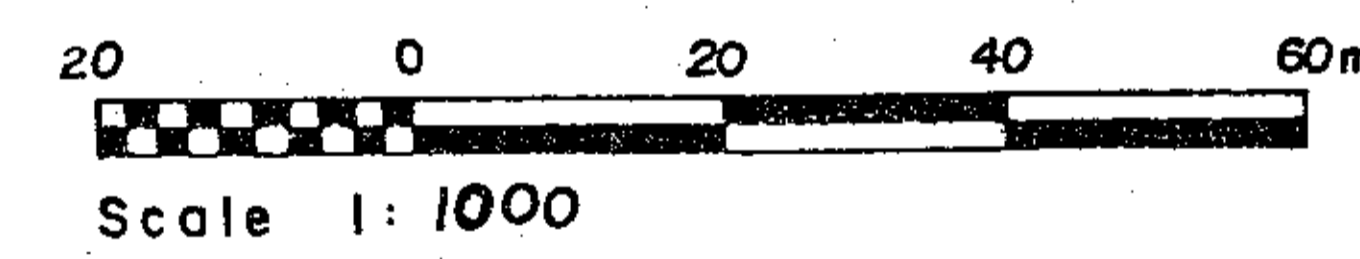

Coordinate Values
(as per N.B. Grid Monuments N° 12808 and 13470)
Scale factor used: 1.00000

Point	Easting X (metres)	Northing Y (metres)
12808	328 798.21	806 441.65
13470	328 986.61	806 264.11
1	329 198.35	806 839.81
2	329 139.63	806 777.80
3	329 138.46	806 760.84
4	329 223.84	806 774.50
5	329 224.23	806 839.27

PROVINCE OF NEW BRUNSWICK
RECEIVED AND FILED
DEC 29 1998
DATE.....
TIME 14:56 NUMBER 10043348
D^r Duane Savoie...
Registrar
NORTHUMBERLAND COUNTY

APPROVED
Marilyn E. Lewis
DEVELOPMENT OFFICER
VILLAGE OF DOAKTOWN
DATE December 15, 1998

SUBDIVISION PLAN
EDWARD SPEAR
SUBDIVISION 98-1
PID 40050601 DEED 76939/913/476
Parish of BLISSFIELD
County of NORTHUMBERLAND
Province of New Brunswick
Date Surveyed: NOV. 18, 1998.

I, Earl R. Robinson, N.B.L.S., do hereby certify that the information shown on this plan is correct to the best of my knowledge and belief.
Surveyed by *Earl R. Robinson* N.B.L.S.
Date Dec. 11, 1998
Signature of *Earl R. Robinson*
Owner (or Agent)

© Copyright No one may copy, reproduce, distribute or sell this plan without the permission of E. Robinson.

10043348